

No.	Revision	Date
1	A	01/07/2013

TOM OSWALT, ARCHITECT  
 2965 Hillcrest Drive, Suite 303  
 Thousand Oaks, California 91362  
 T.805.373-8555 F.805.373-6642  
 E.eozzarch@aol.com

# CLEAR OAKS CENTER

1861 N. THOUSAND OAKS BLVD  
 THOUSAND OAKS, CA 91362

Prepared for :  
 TOM OSWALT

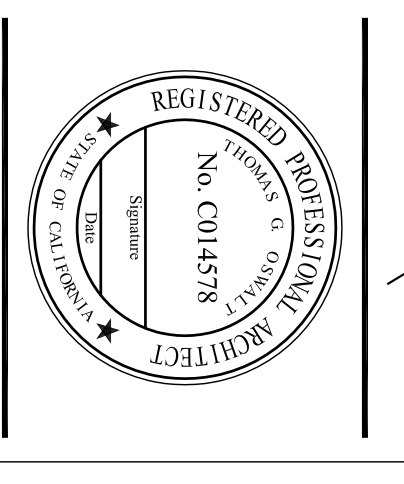

Date: 12/03/07  
 Title: CLEAR OAKS  
 Drawn: A.K.  
 Approved: T.O.  
 Scale: 1/4" = 1'-0"  
 Sheet: A-5.3

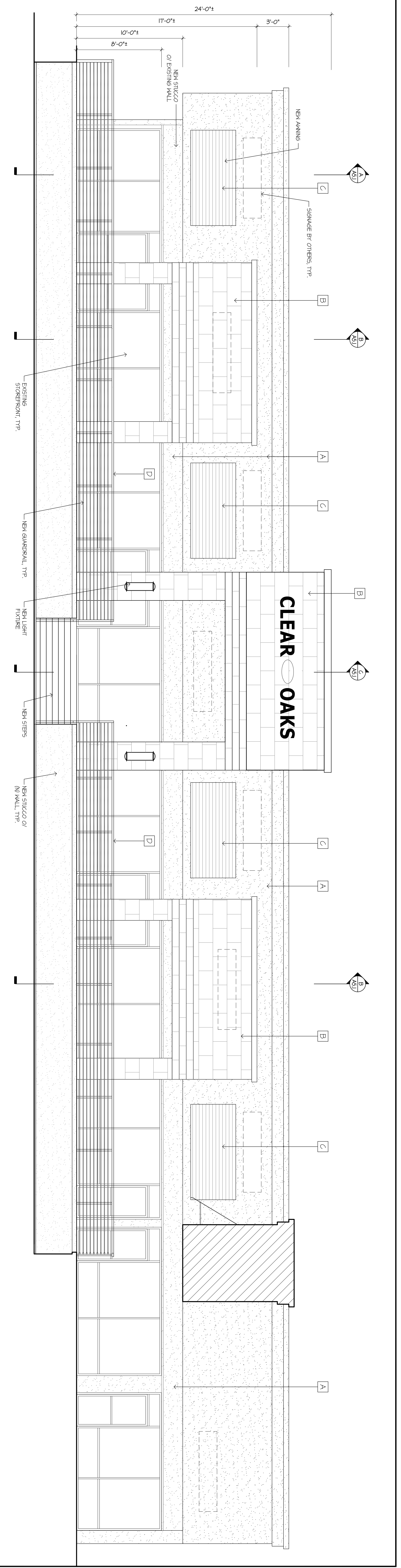

**PROPOSED EXTERIOR ELEVATION**  
 SCALE: 1/4" = 1'-0"  
 D

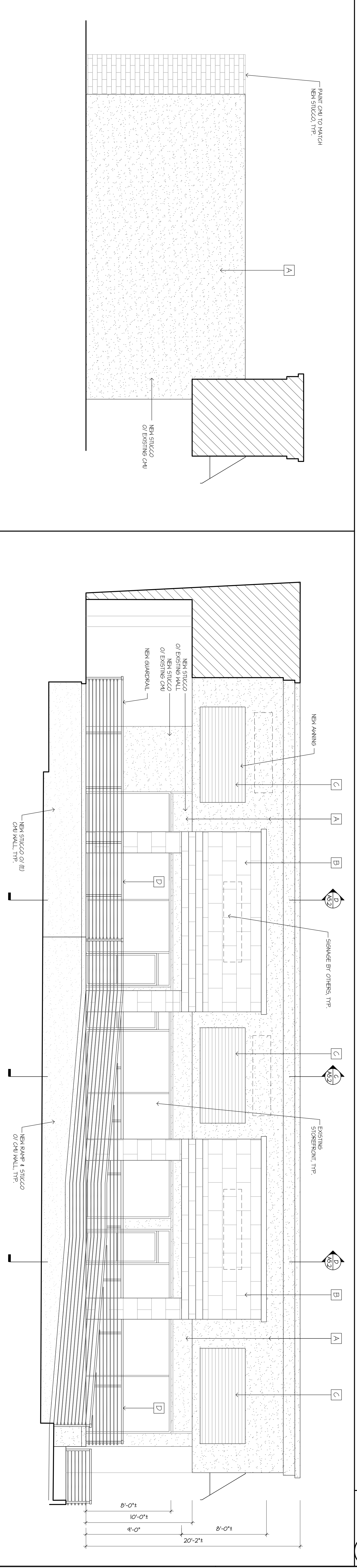

**PROPOSED EXTERIOR ELEVATION**  
 SCALE: 1/4" = 1'-0"  
 B

**PROPOSED EXTERIOR ELEVATION**  
 SCALE: 1/4" = 1'-0"  
 C

- FINISH SCHEDULE**  
 ALL SAMPLES AND SHOP DRAWINGS TO BE SUBMITTED TO ARCHITECT FOR REVIEW BEFORE FABRICATION
- A - EXTERIOR STUCCO PAINT: DANNI EDWARDS DECITS, SEA & ASG, LVS20
  - B - PORCELAIN TILE: 12"x24" TILE CITY 4032X6600R (FINISH HORIZONTAL)
  - C - CLOTH ANNING: BLAKE STYLE AND SIZE PANEL (3) COLOR TO MATCH DANNI EDWARDS DECITS MATERIAL LVS01
  - D - HEAVY IRON RAIL: COLOR DANNI EDWARDS DECITS 'BOAT ANCHOR' LVS14

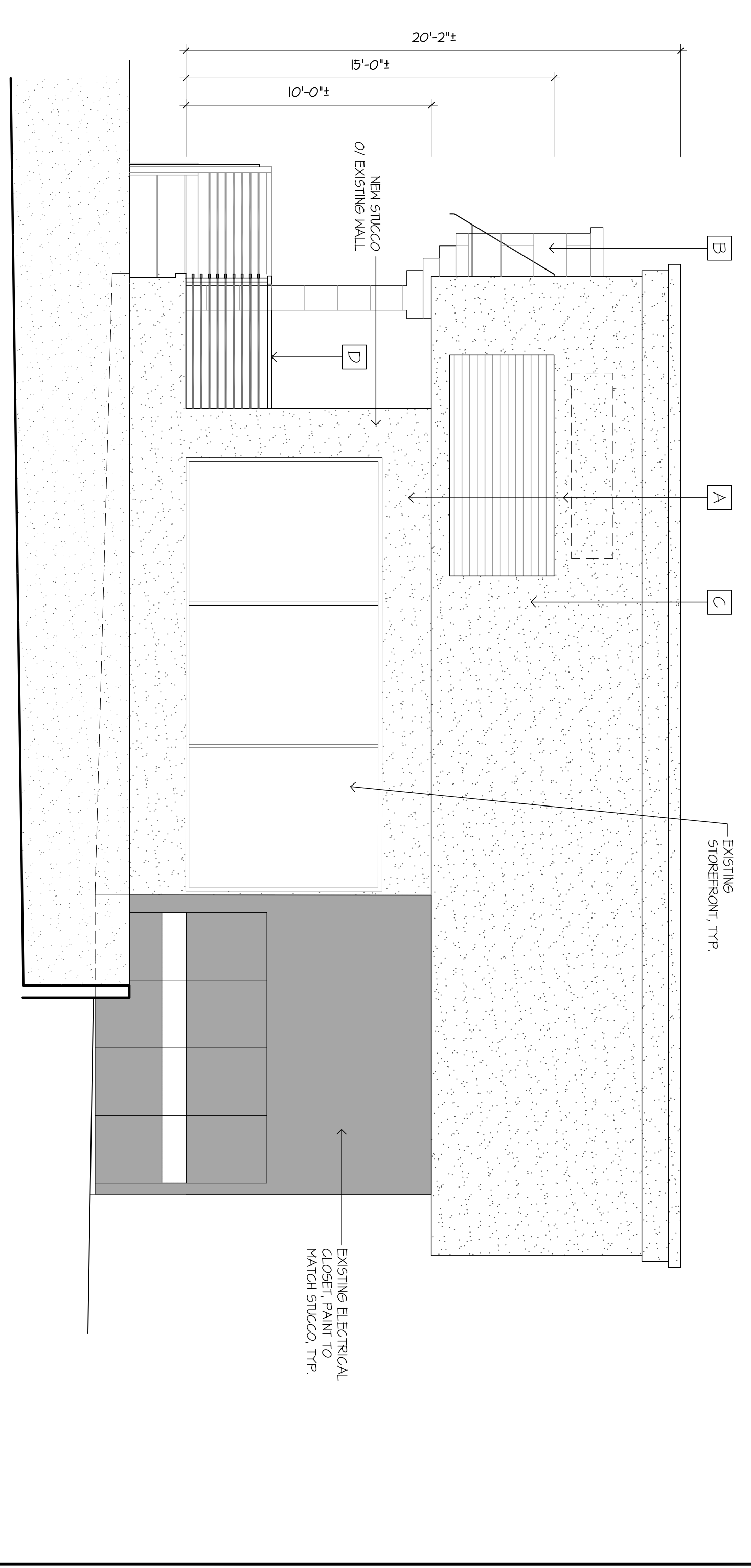

**PROPOSED EXTERIOR ELEVATION**  
 SCALE: 1/4" = 1'-0"  
 A